

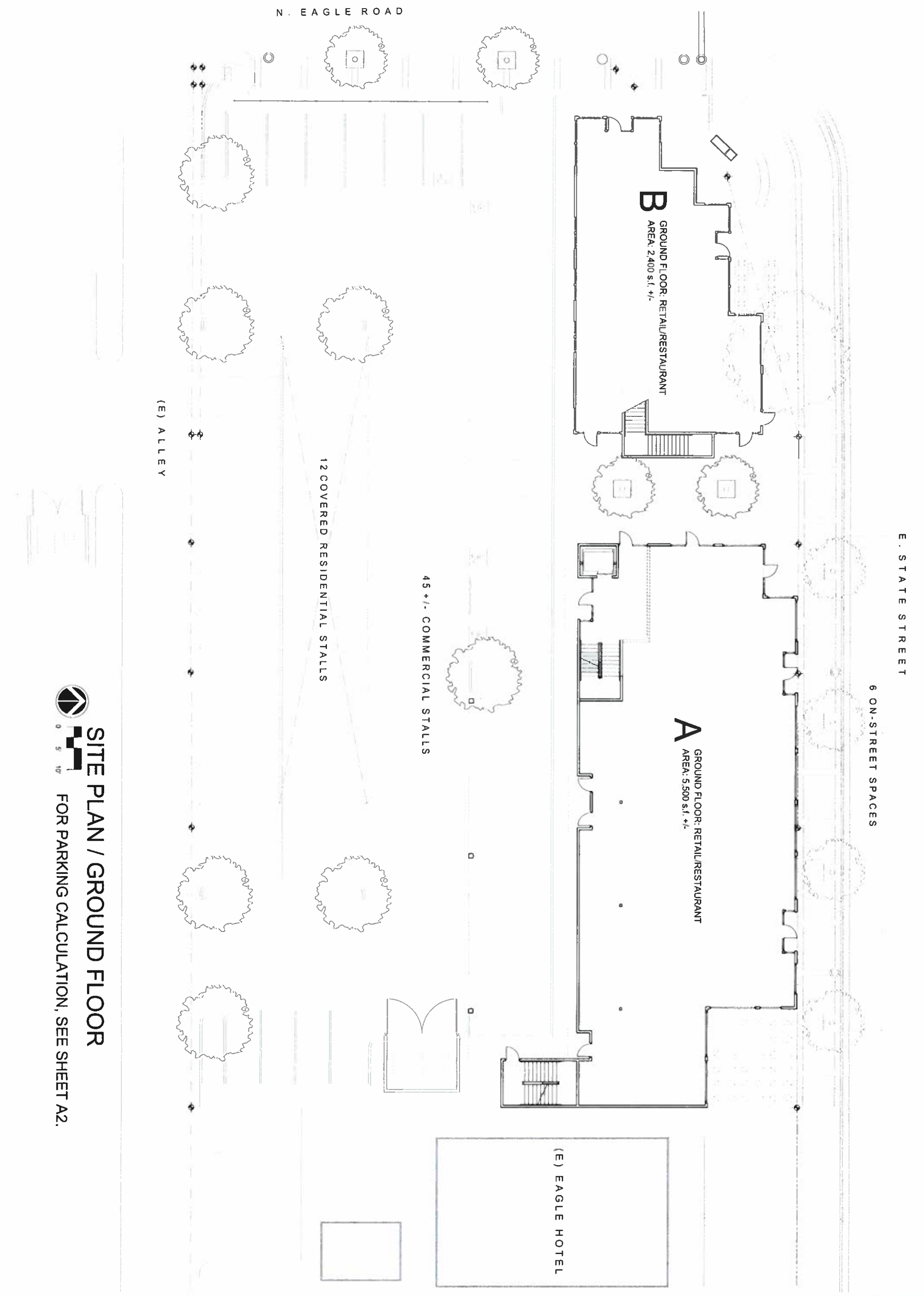

LINDGREN:LABRIE
ARCHITECTURE



E. STATE STREET

6 ON-STREET SPACES

A
GROUND FLOOR: RETAIL/RESTAURANT
AREA: 5,500 s.f. +/-

B
GROUND FLOOR: RETAIL/RESTAURANT
AREA: 2,400 s.f. +/-

(E) EAGLE HOTEL

45 +/- COMMERCIAL STALLS

12 COVERED RESIDENTIAL STALLS

(E) ALLEY

N. EAGLE ROAD



LINDGREN LABRIE
ARCHITECTURE

www.ll-arch.com

Eagle Urban Renewal Agency
REQUEST FOR PROPOSAL
67 E. State Street
Eagle, Idaho 83616

COPYRIGHT © 2019 Lindgren Labrie Architecture, PLLC. Any use, reproduction or modification of the documents or the information contained herein without the prior written permission of Lindgren Labrie Architecture, PLLC violates the Copyright laws of the United States and will subject the violator to legal prosecution.

DRAWING SET ISSUED FOR
PROPOSAL

**SITE PLAN /
GROUND FLOOR**

DRAWING SHEET REVISIONS	
Δ	REMARKS

DRAWN BY:	STAFF
CHECKED BY:	WJL
DATE:	13 SEPT 2019
SCALE:	AS NOTED
JOB NO.:	19136

 **SITE PLAN / GROUND FLOOR**
FOR PARKING CALCULATION, SEE SHEET A2.

A1

PARKING:

BUILDING 'A'	AREA OR # OF UNITS	STALLS REQUIRED	STALLS PROVIDED
RETAIL	2,000 S.F.	4 (1,500 S.F.)	4
RESTAURANT	3,500 S.F.	12 (1,300 S.F.)	12
OFFICE	7,700 S.F.	16 (1,500 S.F.)	16
RESIDENCES (2 BR)	3	6 (2 / UNIT)	6*
RESIDENCES (1 BR)	4	6 (1.5 / UNIT)	6*
RESIDENCE GUEST PARKING	7	2 (0.25 / UNIT)	2**
TOTAL:		46	46

BUILDING 'B'	AREA	STALLS REQUIRED	STALLS PROVIDED
RETAIL	1,200 S.F.	3 (1,500 S.F.)	3
RESTAURANT	1,200 S.F.	4 (1,300 S.F.)	5
OFFICE	2,400 S.F.	5 (1,500 S.F.)	5
TOTAL:		12	13

* PER EAGLE UNIFORM CODE 8-4-5, A MINIMUM OF ONE STALL PER UNIT SHALL BE COVERED

** PER EAGLE UNIFORM CODE 8-4-5, 0.25 STALLS PER UNIT SHALL BE PROVIDED FOR GUEST PARKING, ADJACENT ON STREET PARKING SPACES ON A LOCAL STREET MAY BE CREDITED TOWARD THE GUEST PARKING REQUIREMENT.

PER UNIFORM CODE 8-4-4-6, ONE (1) BICYCLE STALL PER 30 VEHICLE STALLS THEREFORE, ONE (1) BICYCLE STALL PROVIDED.

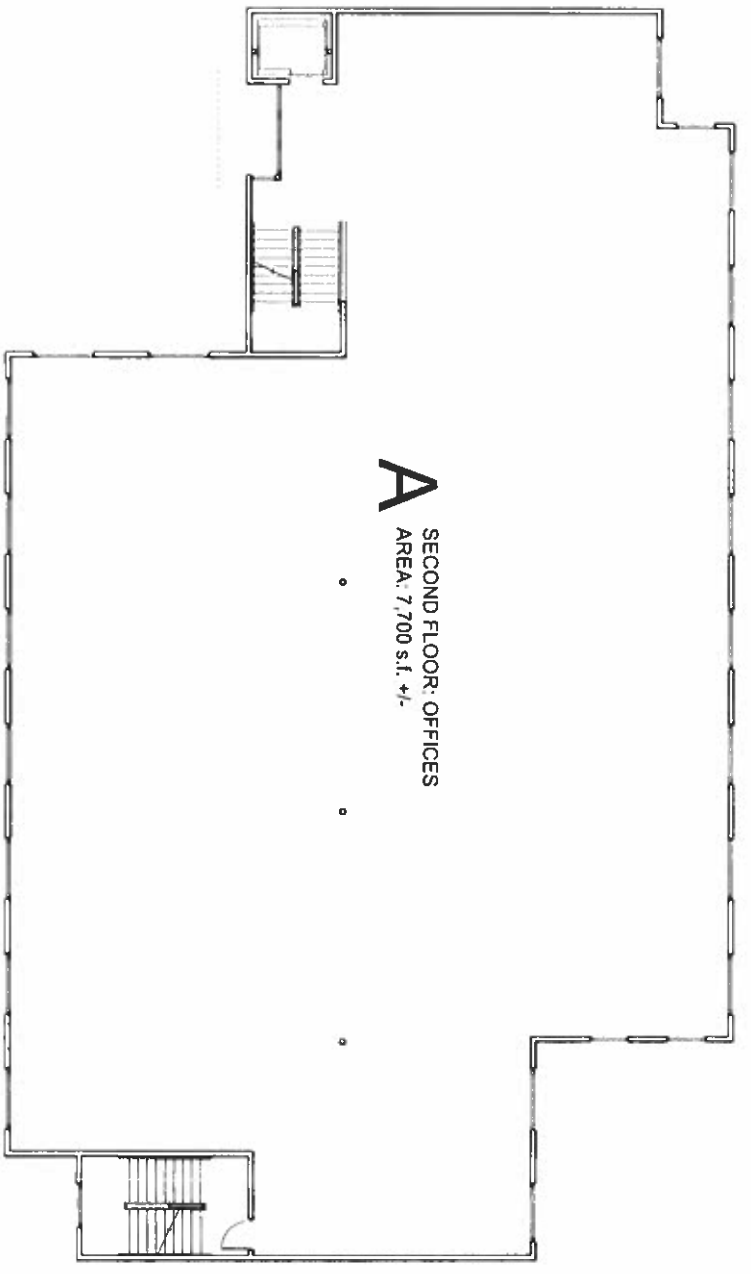
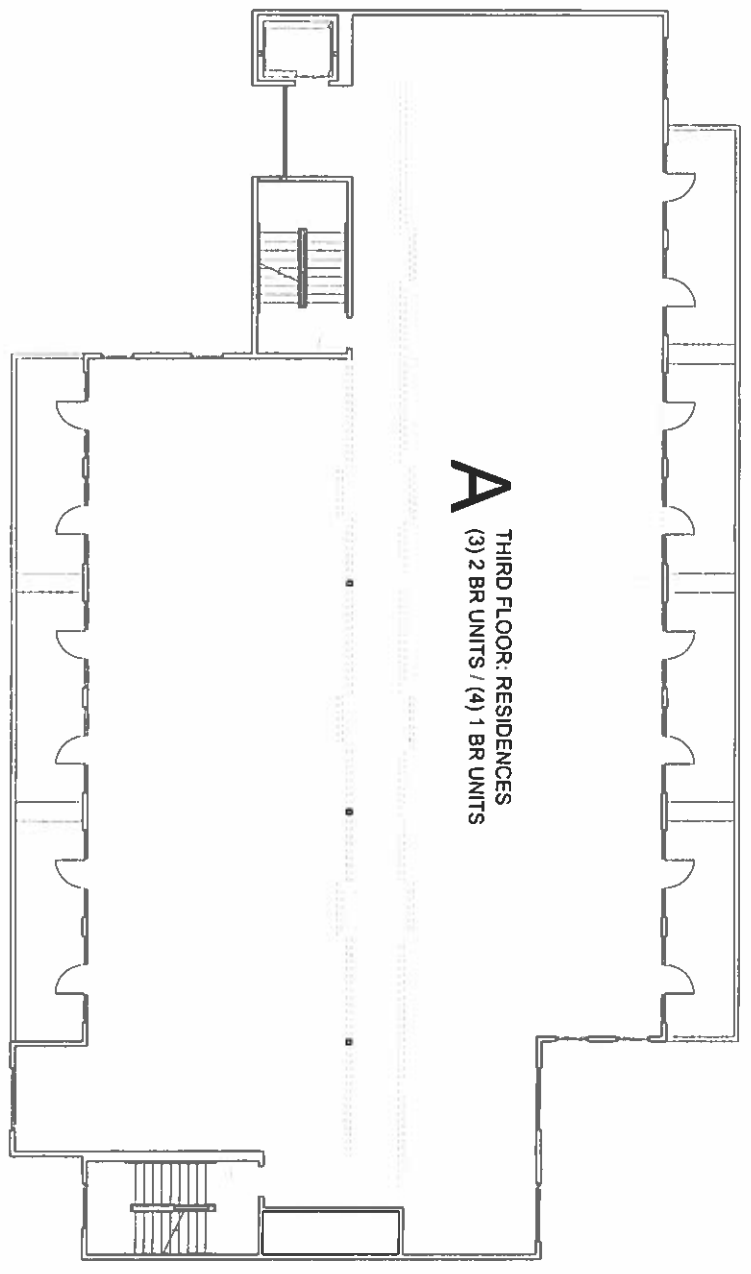
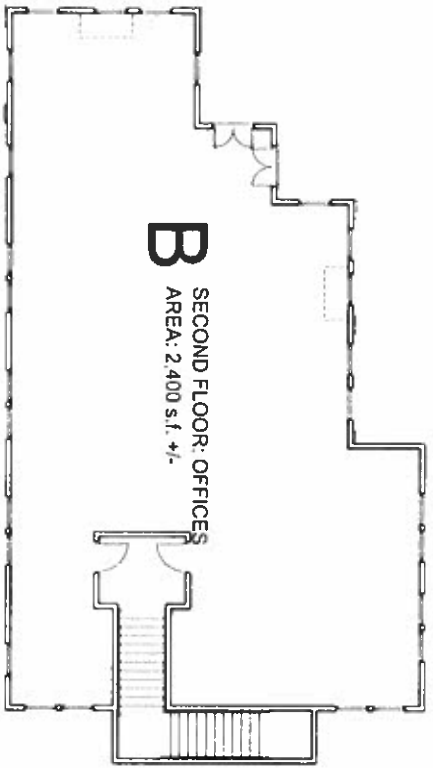

3RD FLOOR

2ND FLOOR

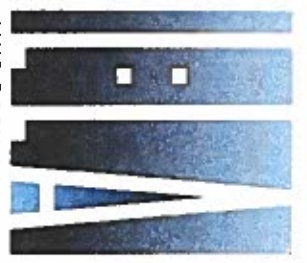

LINDGREN:LABRIE
ARCHITECTURE
www.l-arch.com

Eagle Urban Renewal Agency
REQUEST FOR PROPOSAL
67 E. State Street
Eagle, Idaho 83616

COPYRIGHT © 2019 Lindgren Labrie Architecture, PLLC. Any use, reproduction or modification of the documents or the information contained herein without the prior written permission of Lindgren Labrie Architecture, PLLC violates the Copyright laws of the United States and will subject the violator to legal prosecution.

DRAWING SET ISSUED FOR PROPOSAL

2ND & 3RD FLOORS

DRAWING SHEET REVISIONS	
DATE	REMARKS

DRAWN BY: STAFF
CHECKED BY: WJL
DATE: 13 SEPT 2019
SCALE: AS NOTED
JOB NO. 19136

A2

Eagle Urban Renewal Agency
REQUEST FOR PROPOSAL
67 E. State Street
 Eagle, Idaho 83616

LINDGREN:LABRIE
 ARCHITECTURE
www.ll-arch.com

DRAWING SET ISSUED FOR PROPOSAL	DRAWING SET REVISIONS																						
SITE PLAN / GROUND FLOOR	<table border="1" style="width: 100%; border-collapse: collapse;"> <thead> <tr> <th style="width: 10%;">DATE</th> <th style="width: 90%;">REMARKS</th> </tr> </thead> <tbody> <tr><td> </td><td> </td></tr> <tr><td> </td><td> </td></tr> <tr><td> </td><td> </td></tr> <tr><td> </td><td> </td></tr> <tr><td> </td><td> </td></tr> <tr><td> </td><td> </td></tr> <tr><td> </td><td> </td></tr> <tr><td> </td><td> </td></tr> <tr><td> </td><td> </td></tr> <tr><td> </td><td> </td></tr> </tbody> </table>	DATE	REMARKS																				
DATE	REMARKS																						
DRAWN BY: STAFF	CHECKED BY: WJL																						
DATE: 13 SEPT 2019	SCALE: AS NOTED																						
JOB NO: 19136	JOB NO: 19136																						

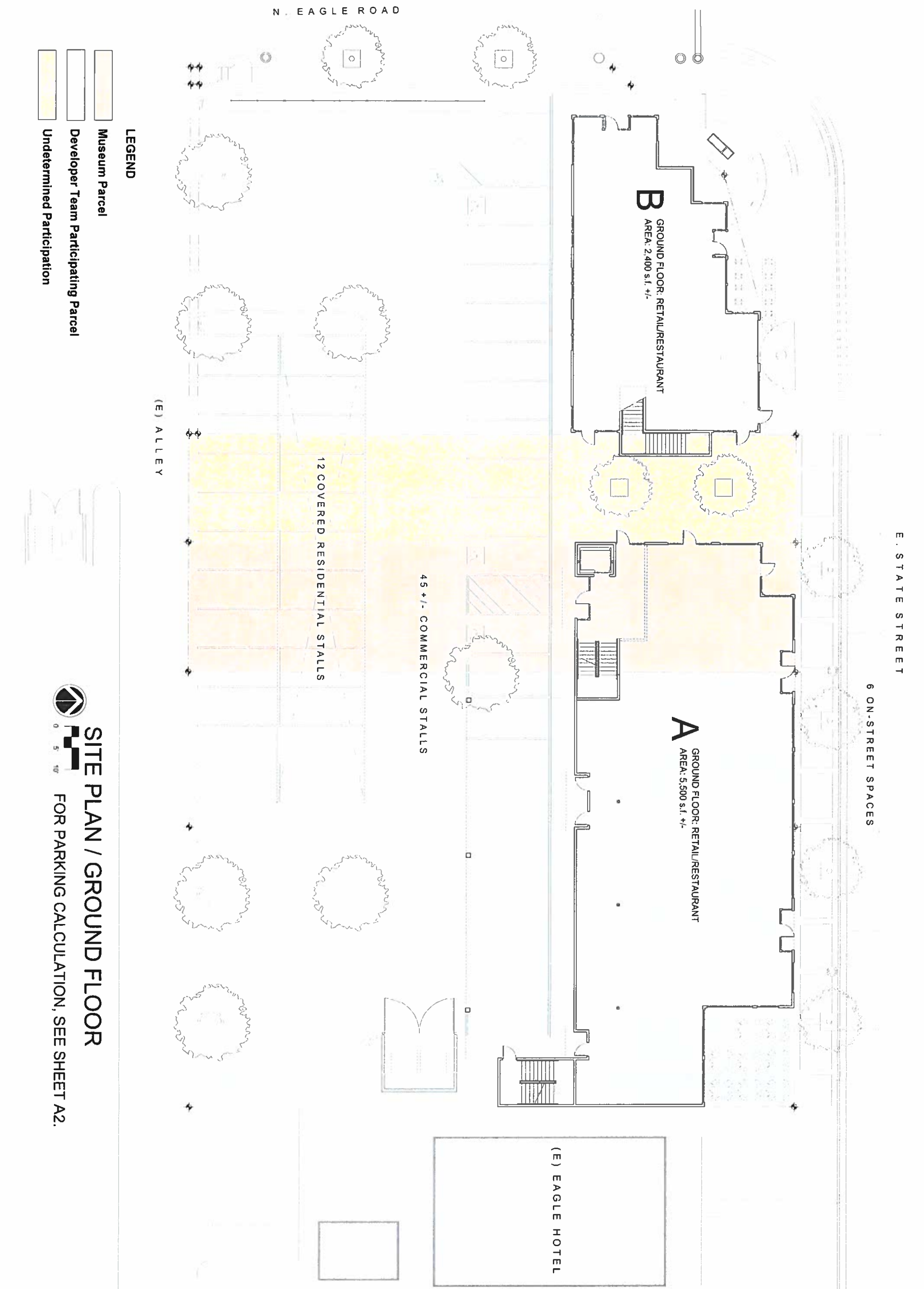

SITE PLAN / GROUND FLOOR
 FOR PARKING CALCULATION, SEE SHEET A2.

A1